hALB/hFCRN

Nomenclature	C57BL/6Smoc-Alb$^{em3(hALB)}$Fcgrt$^{em2(hFCGRT)/Smoc}$
Cat. NO.	NM-HU-200278
Strain State	Repository Live

Gene Summary

Official Symbol ALB	**Synonyms**	Alb1; Alb-1; BCL002
	NCBI ID	11657
	MGI ID	87991
	Ensembl ID	ENSMUSG00000029368
	Human Ortholog	ALB
Official Symbol Fcgrt	**Synonyms**	FcRn
	NCBI ID	14132
	MGI ID	103017
	Ensembl ID	ENSMUSG00000003420
	Human Ortholog	FCGRT

Model Description

ALB-HU(NM-HU-200003)was crossed with FcRn-HU(NM-HU-190070)to generate ALB&FCRN-HU mice

Validation Data

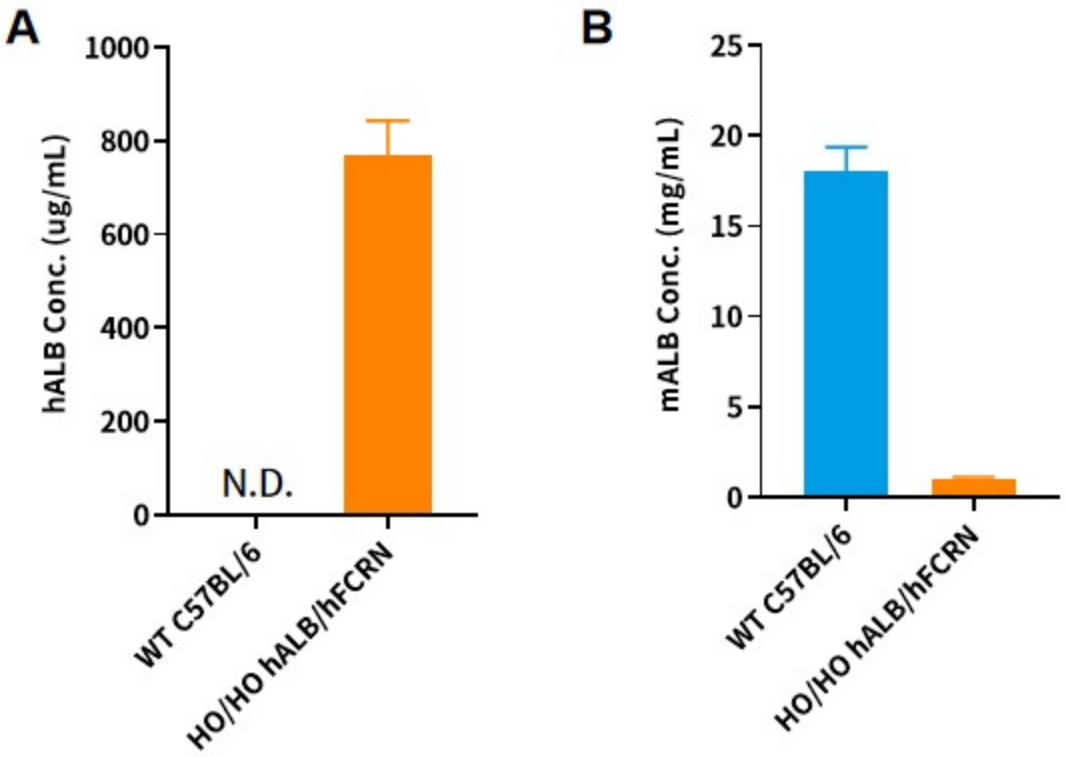

Fig1. Detection of hALB and mALB expression in plasma by ELISA (n=3).

Abbr. HO, homozygous; WT, wild type.

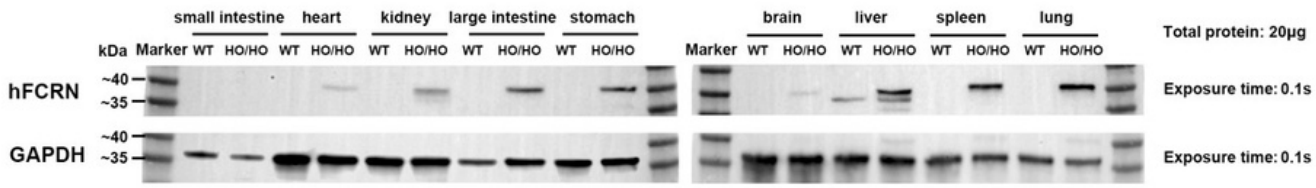

Fig2. Expression characterization of hFCRN in hALB/hFCRN dKI mice by Western blot.

Abbr. HO, homozygous; WT, wild type.

A

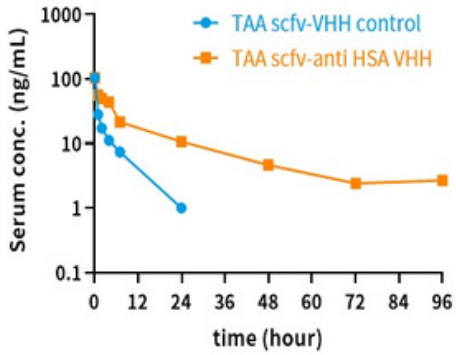

B

Parameter	Unit	TAA scfv-VHH control	TAA scfv-antiHSA VHH
Lambda_z	1/h	0.12	0.03
t1/2	h	5.79	20.41
Tmax	h	0.09	0.09
Cmax	μg/ml	104.39	18.65
C0	μg/ml	117.95	19.75

Fig3. In vivo PK profiles of TAA scfv-anti HSA VHH in hALB/hFCRN mice (In cooperation with the third party).

About ingenious targeting laboratory

ingenious targeting laboratory **(ingenious)** has been a leading global provider of custom genetically modified mouse, rat, and rabbit models for over 20 years. As one of the very first mouse gene targeting companies, our trusted service is built on two decades' worth of successful animal model creation for investigators, organizations, and companies worldwide. Our models have been published in hundreds of journals including Science, Nature, and Cell, making us one of the most validated and respected production companies in the industry. We are excited to add catalog mouse models to our service repertoire by means of our collaboration with Shanghai Model Organisms Center (SMOC)

ingenious targeting laboratory

2200 Smithtown Ave, Ronkonkoma, NY 11779
www.genetargeting.com · inquiry@genetargeting.com